

HOPE INN  
11/4/30

Maurice  
Clerk of Licensing Court.

HOPE INN.  
PORT ROAD.  
HINDMARSH.

CERTIFIED CORRECT

LICENSEE:- M. Kennedy J. Kane.

ARCHITECTS:- Bruce & Marral  
11/4/30.

Retain until  
alterations completed

New plan filed  
26th May/35

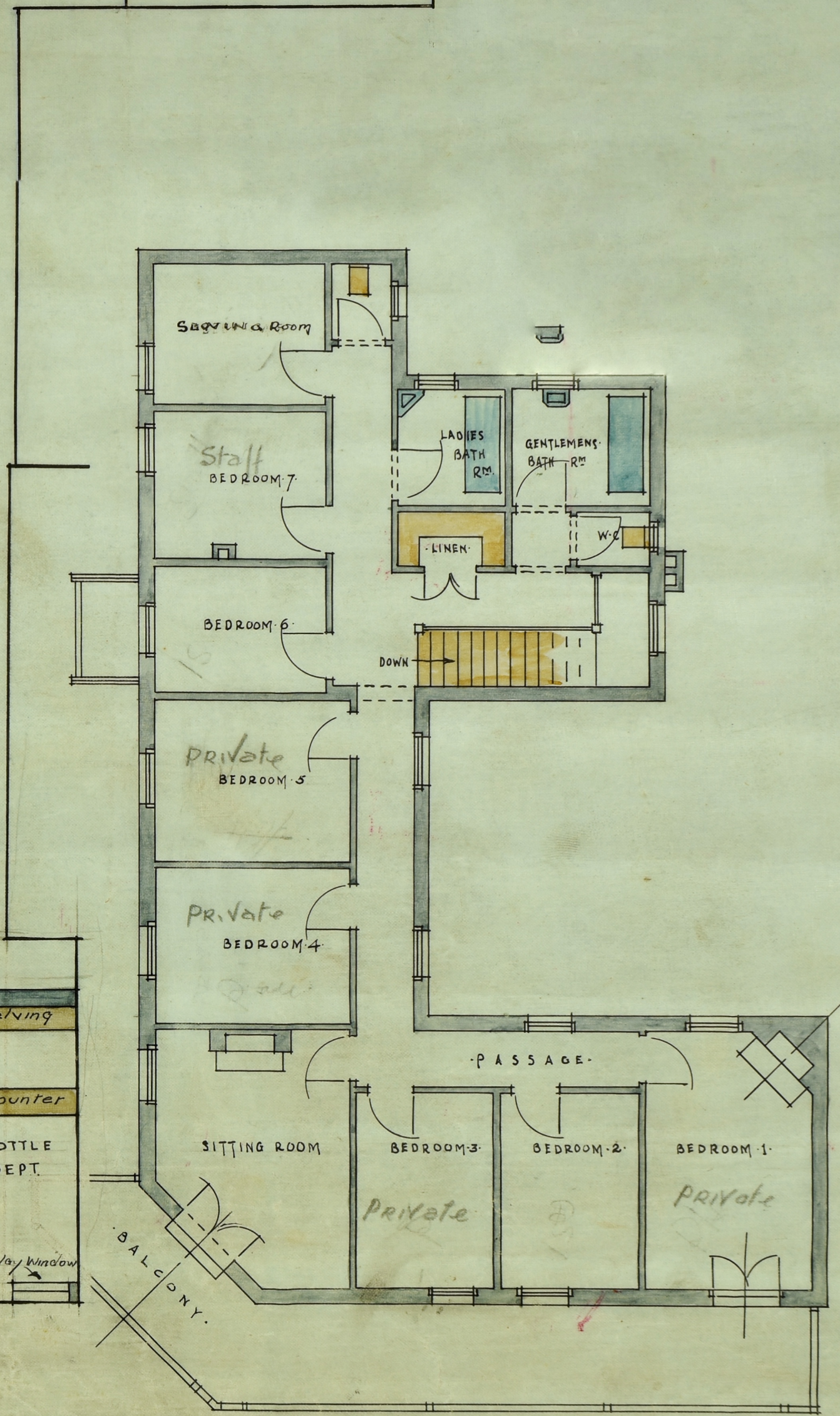
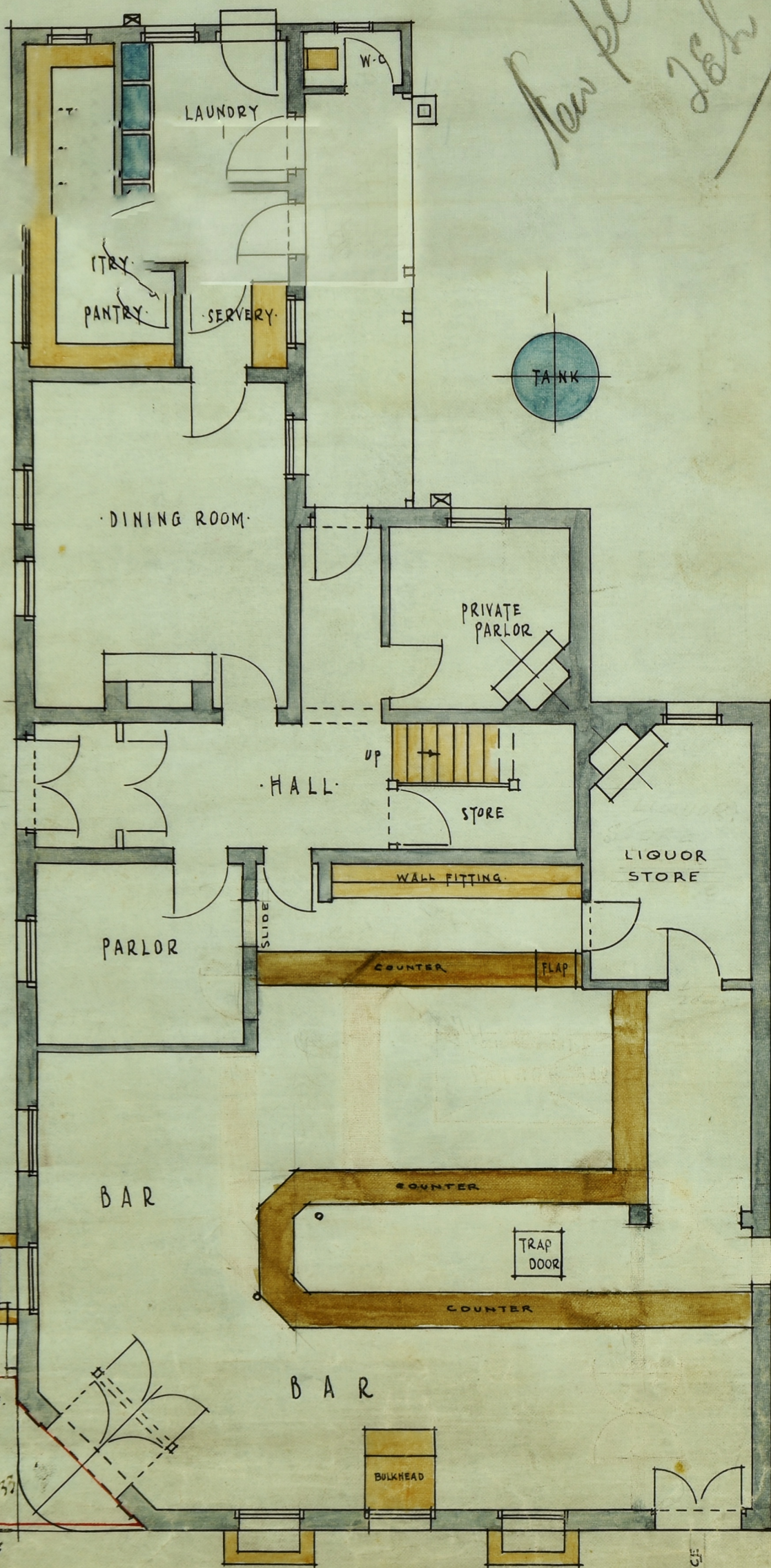
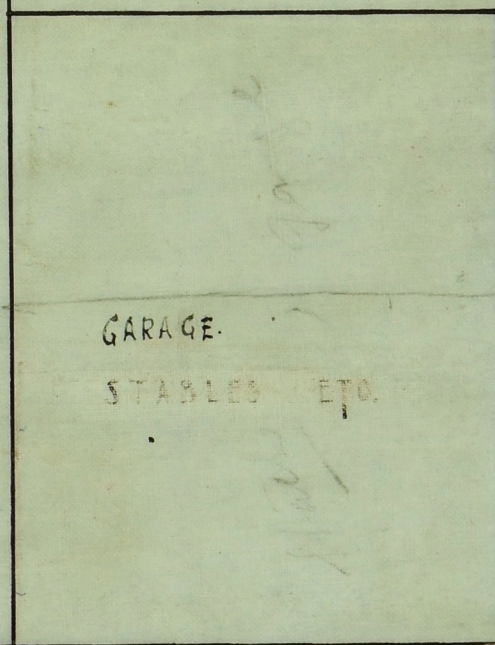
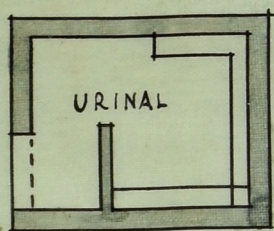

GROUND FLOOR PLAN

FIRST FLOOR PLAN

SCALE: 8 FT. TO AN INCH.

HOPE INN. HINDMARSH.

Bruce & Marral  
Architects  
Downman Bldgs.  
King William Street  
Adelaide. June 1929.

Plan checked 11/23/35  
27/1/35  
96/1/35